

John C. Cheek  
3816 N. Oak Grove Dr.  
#521  
Midwest City, OK 73110

CLAIM CHECK  
NO.

**6886833**

HOLD

DATE

1ST NOTICE

2ND NOTICE

RETURN

Detached from  
PS Form 3849-A  
Oct. 1980



Mrs. Mary D. Boulware  
Rt. 1, Box 227  
Blair, S. C. 29015



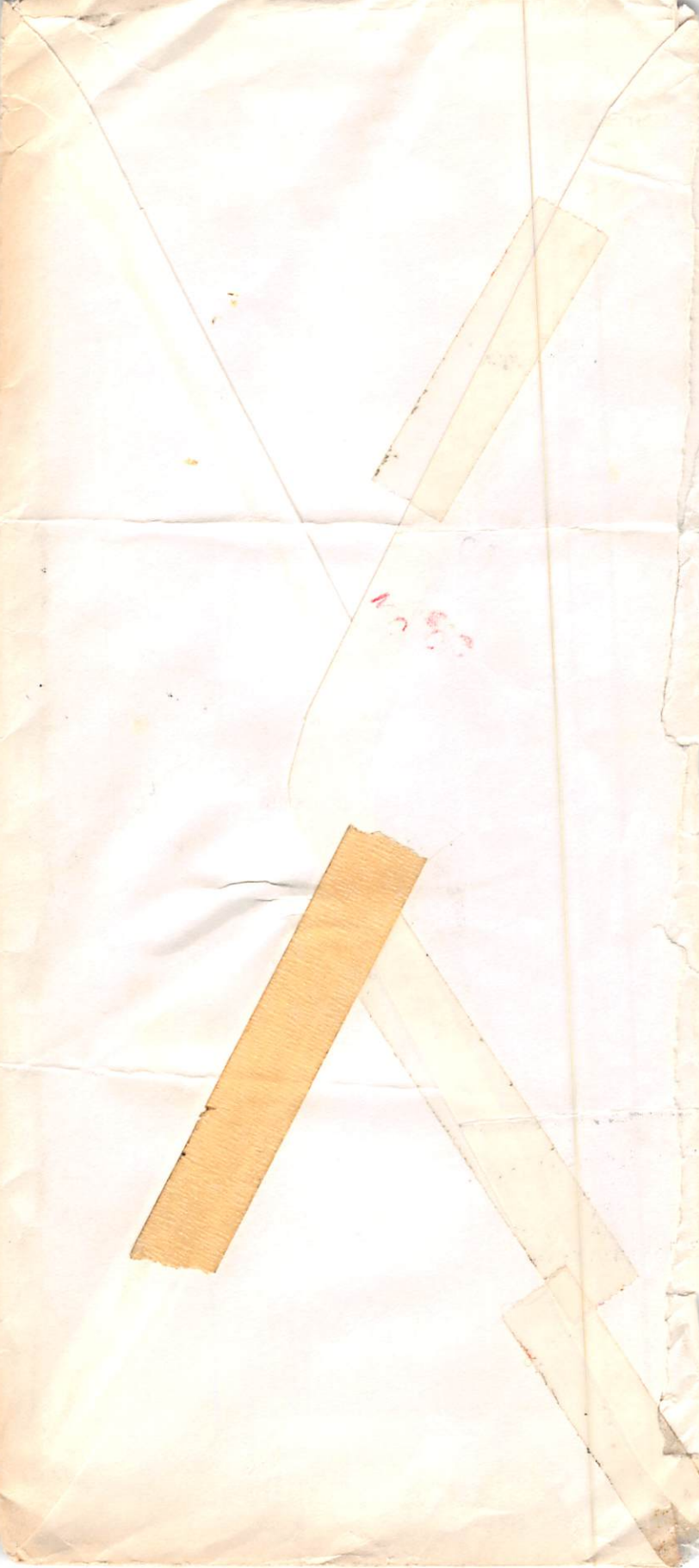

Fairfield 25 - 269

Mary (D) Mc Ashan

Prop. to be sold ~~in~~  $\frac{1}{2}$  to Lemuel E. C. Estes  
 $\frac{1}{2}$  to Denis Crosby + children.

Wit. W<sup>m</sup> Crosby  
B. H. Weather  
J. M. Mc Callum

Rgn. 27 Apr. 1861  
Prot. June 18, 1866

Relation

I go to Kentucky to research my  
mother's

CARTER CAVES STATE PARK  
OLIVE HILL, KY

CASCADE CAVE exit on route to NORTH CAVE.  
One of the interesting highlights on the trip through  
the many caves in this state park.

Color by C. H. Ruth

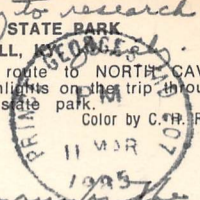

Dear Mary -

Thank you for the

Some Mabry Service Record.  
I'm delighted. I love having  
the original documents.

Found a Mabry descendant  
- she had whole line of Ephraim  
(not Daniel) as I suspected.

Daniel may well have been  
son of Mary Poole Mabry - about  
10-12 years older than Mary Mabry  
Mabry.

Hope the surgery  
went well.

Anne

Pub. by Durham Printing & Offset Co., Box 388, Durham, N.C. 27701

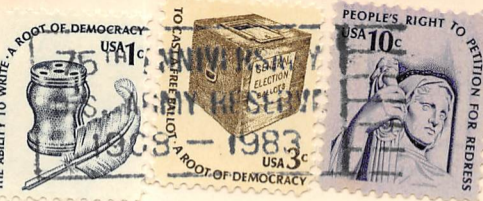

post card

Mrs. Mary D. Boulevard  
Rt. 1, Box 227  
Blair, S.C.  
29015

dp MADE BY DEXTER PRESS WEST NYACK, NEW YORK





Dabney Duncan B. 1796 Va.  
according to census records  
buried Cross Roads Bap. Church  
Pickens Co. Ga.

01401230043

POLAROID® 2